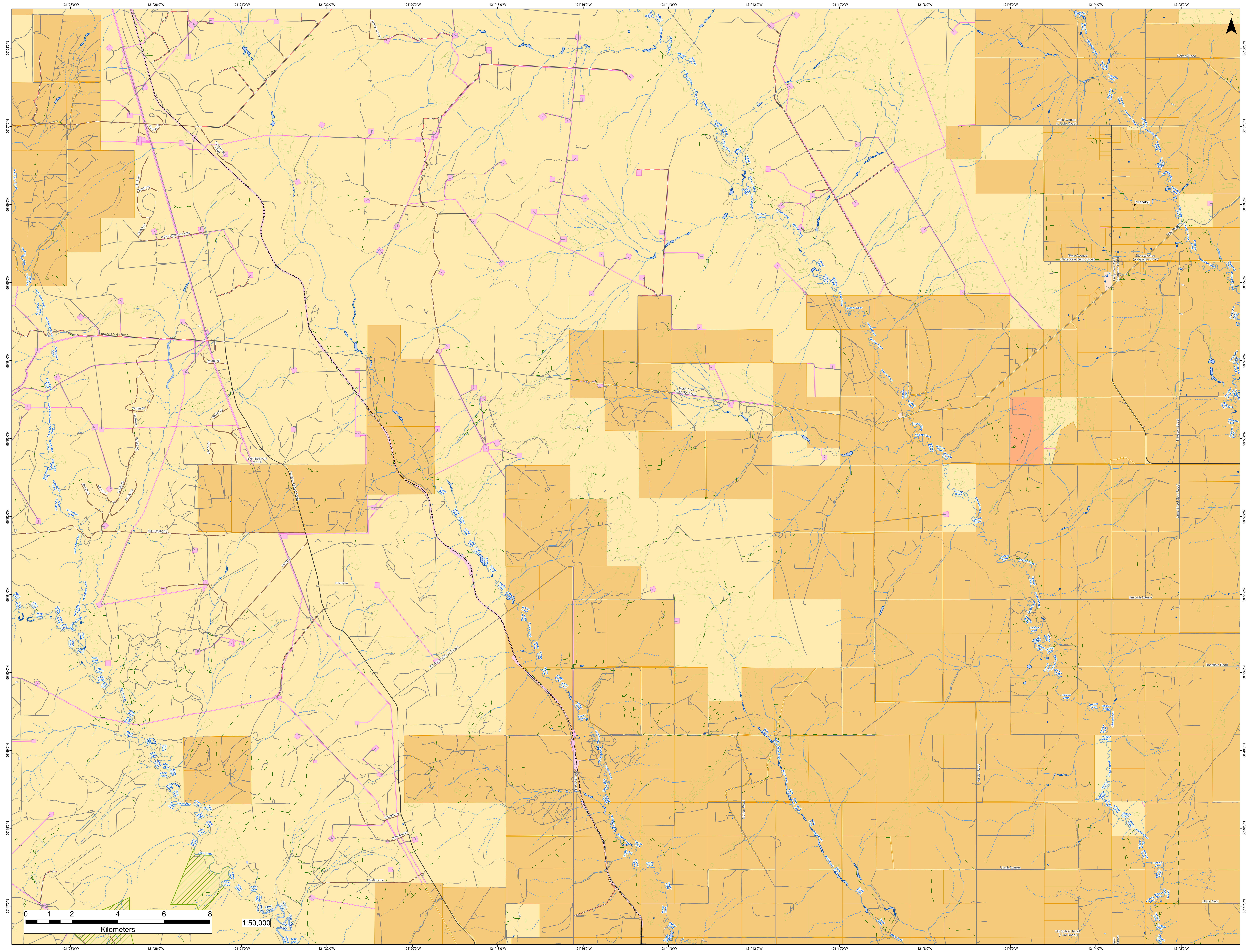

121°28'0"W
121°26'0"W
121°24'0"W
121°22'0"W
121°20'0"W
121°18'0"W
121°16'0"W
121°14'0"W
121°12'0"W
121°10'0"W
121°8'0"W
121°6'0"W
121°4'0"W
121°2'0"W
56°58'0"N
56°57'0"N
56°56'0"N
56°55'0"N
56°54'0"N
56°53'0"N
56°52'0"N
56°51'0"N
56°50'0"N
56°49'0"N
56°48'0"N
56°47'0"N
N
Two Creeks
A60196-001-00
02-0 68-02
S29-017-00 ROAD
02-327-00
02-327-01
02-067-07
B-015-L/094-A-14 ACC
Fireweed Main Road
02-188-01
02-180-00
02-192-00
02-177-00
02-065-00
02-177-01
B-64-E/94-A-14 ACCES
Beatton Airport Road
02-192-03
02-192-01
02-065-00
02-192-02
MILE 98 ROAD
R17577-3
R17577-4
168 Road (mile 25 Road)
S02-061-00
S02-061-015
S02-061-014
North Aitken Creek
Aitken Creek
Snyder Creek
Umbach Creek
Buick Creek
Prespatou Creek
Triad Road (mile 30 Road)
Garcia Street
Marten Road
Reimer Road
Cole Avenue (o Cole Road)
Prespatou
Store Avenue (prespatou-Dump-Road)
Store Avenue (prespatou-Road)
Prespatou Road (anderson Road)
Triad Road
Thiessen Street
Jame Street (fehr Road)
Umbach Avenue
Rosefield Road
Harder Road
Unruh Avenue
Lillico Road
Old School Road (174c Road)
Reid Street
0
1
2
4
6
8
Kilometers
1:50,000